EMH Logowear

Please send text to (859)236-1753) or email (ootwembroidery@gmail.com) for quote.

Numbers are listed for easy referral. We accept Venmo, Cash App, CCard, or Paypal (requires fee). Shipping may be applied, but I can tell you that when I quote.

EXCHANGE /RETURN POLICY

Exchange and/or returns are NOT allowed unless a Mistake is made in ordering, or if there is a defect in the item upon receiving it. Sizing charts have been added for your convenience.

1.10.2026

No Logo will be added unless requested.

#110 Rehab Therapy Team

A: Tee
B: Longsleeve Tee
C: Sweatshirt

Universal
Sizes: XS-5X

SIZE CHART

	S	M	L	XL	2XL	3XL	4XL	5XL	6XL
Chest	35-37	38-40	41-43	44-46	47-49	50-53	54-57	58-60	61-63

Pick your style: A, B, C !

#113 Port & Company 78 Fleece Crewneck Sweatshirt

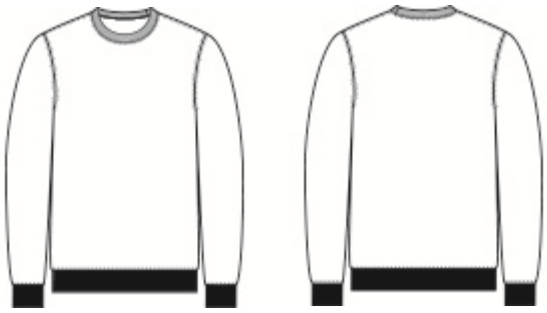

- 7.8-ounce, 50/50 cotton/poly fleece
- Air jet yarn for a soft, pill-resistant finish

Adult Sizes: S—4XL

Ash | Athletic Heather | Carolina Blue | Charcoal | Dark Chocolate | Dark Green | Dark Heather Grey | Gold | Heather Navy | Heather Red | Heather Royal

Jet Black | Kelly | Lime | Maroon | Navy | Neon Blue | Neon Pink | Neon Yellow | Orange | Purple | Red

Royal | Sangria | White

SIZE CHART

	S	M	L	XL	2XL	3XL	4XL
Chest	35-37	38-40	41-43	44-46	47-49	50-53	54-57

#114 Port & Company 61 Short Sleeve T-shirt

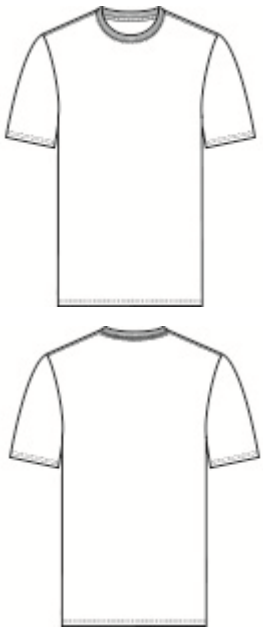

- 6.1-ounce, 100% soft spun cotton
- 98/2 cotton/poly (Ash)
- 90/10 cotton/poly (Athletic Heather)
- 50/50 cotton/poly (Dark Heather

Adult Sizes: S—6XL

Aquatic Blue PMS 2389C	Ash * PMS COOL GREY 3 C	Athletic Heather * PMS COOL GREY 7 C	Athletic Maroon PMS 209C	Brown PMS 7519C	Candy Pink PMS 189C	Cardinal PMS 7638C	Carolina Blue PMS 7682C	Charcoal PMS COOL GRAY 11C	Colonial Blue PMS 2150C	Daffodil Yellow PMS 7401C
Dark Chocolate Brown PMS 412C	Dark Green PMS 560C	Dark Heather Grey * PMS 7540 C	Deep Marine PMS 3584C	Deep Navy PMS 532C	Dill Green PMS 347C	Dusty Brown PMS 2325C	Eggplant PMS 5185C	Fiery Red PMS 485C	Forest Green PMS 7736C	Gold PMS 137C
Jade Green PMS 7717C	Jet Black PMS NTR BLACK C	Kelly PMS 340C	Lavender PMS 2071C	Lemon Yellow PMS 7406C	Light Blue PMS 278C	Light Sand PMS 7528C	Lime PMS 367C	Medium Grey PMS 2332C	Natural PMS 9185C	Navy PMS 2380C
Olive PMS 5743C	Orange PMS 172C	Orange Sherbet PMS 2025C	Pale Pink PMS 684C	Pistachio PMS 577C	Purple PMS 7672C	Red PMS 200C	Rich Red PMS 7427C	Royal PMS 2133C	Sand PMS 2312C	Sangria PMS 2046C
Sapphire PMS 2185C	Steel Blue PMS 2376C	Stonewashed Blue PMS 2157C	Stonewashed Green	Teal PMS 2224C	Texas Orange PMS 7585C	Turquoise PMS 7704C	Ultramarine Blue PMS 2129C	Violet PMS 2114C	White	Yellow PMS 127C

SIZE CHART

	S	M	L	XL	2XL	3XL	4XL	5XL	6XL
Chest	35-37	38-40	41-43	44-46	47-49	50-53	54-57	58-60	61-63

#115 Ladies Port & Company Short Sleeve Tee

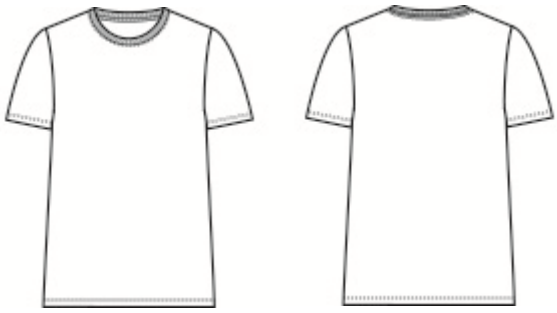

- 6.1-ounce, 100% soft spun cotton
- 98/2 cotton/poly (Ash)
- 90/10 cotton/poly (Athletic Heather)
- 1x1 rib knit collar
- Shoulder to shoulder back neck tape
- Shorter cut through the body and sleeves for a more feminine fit

Ladies Sizes: XS—4XL

COLOR INFORMATION

Aquatic Blue PMS 2389C
Athletic Heather PMS COOL GRAY 7C
Athletic Maroon PMS 209C
Candy Pink PMS 189C
Charcoal PMS COOL GRAY 11C
Dark Green PMS 560C
Jet Black PMS NTR BLACK C
Kelly PMS 340C
Lavender PMS 2071C
Natural PMS 9185C
Navy PMS 2380C
Purple PMS 7672C
Red PMS 200C
Royal PMS 2133C
White

	XS	S	M	L	XL	XXL	3XL	4XL
Size	2	4/6	8/10	12/14	16/18	20/22	24/26	28/30
Bust	32-34	35-36	37-38	39-41	42-44	45-47	48-51	52-55

#120 Gildan Heavy Blend 18000 Sweatshirt

XS — 5XL

Approved Clinic Sweatshirt
Color: Heather Dark Green
Color: Heather Deep Royal

- 8-ounce, 50/50 cotton/poly
- 60/40 cotton/poly (Heathers)
- Double-needle stitching at waistband and cuffs
- 1x1 rib knit collar, cuffs and waistband with spandex
- Safety Green is compliant with ANSI/ISEA 107 high-visibility standards
- Recycled, high-performing black tear-away label

Note: Associates remark that these run a little larger than the 113 sweatshirt

Ash PMS COOL GRAY 3C	Black PMS 426C	Cardinal Red PMS 1955C	Carolina Blue PMS 659C	Charcoal PMS COOL GRAY 10C	Cherry Red PMS 187C	Dark Chocolate PMS 412C	Dark Heather PMS 7545C	Forest Green PMS 5535C	Garnet PMS 188C	Gold PMS 1235C
Graphite Heather PMS 424C	Heather Dark Green PMS 5545C	Heather Dark Maroon PMS 7421C	Heather Deep Royal PMS 7684C	Heather Scarlet Red PMS 703C	Heliconia PMS 213C	Indigo Blue PMS 5405C	Irish Green PMS 2252C	Light Blue PMS 543C	Light Pink PMS 684C	Maroon PMS 7644C
Military Green PMS 5615C	Navy PMS 533C	Orange PMS 2026C	Purple PMS 2112C	Red PMS 199C	Royal PMS 7686C	Safety Green PMS 382C	Safety Pink PMS 1915C	Sand PMS 7528C	Sapphire PMS 641C	Sport Grey PMS COOL GRAY 7C

	XS	S	M	L	XL	2XL	3XL	4XL	5XL
Chest	30-32	34-36	38-40	42-44	46-48	50-52	54-56	58-60	62-64

#127 Universal Crewneck Pocket Sweatshirt

front

Sizes: XS—4XL

- 7.8-ounce, 50/50 cotton/poly fleec
- Air jet yarn for softness
- Front pouch pocket
- Tear-away label

Ash | Athletic Heather | Dark Heather Grey | Jet Black PMS BLACK | Oatmeal Heather | Olive Drab Green | Pale Blush PMS 5025C | Red PMS 200C | True Navy PMS 533C | True Royal PMS 7687C | White

Size Chart

	XS	S	M	L	XL	2XL	3XL	4XL
Chest	32-34	35-37	38-40	41-43	44-46	47-49	50-53	54-57

#135 Ladies Port & Company V-Neck T-Shirt

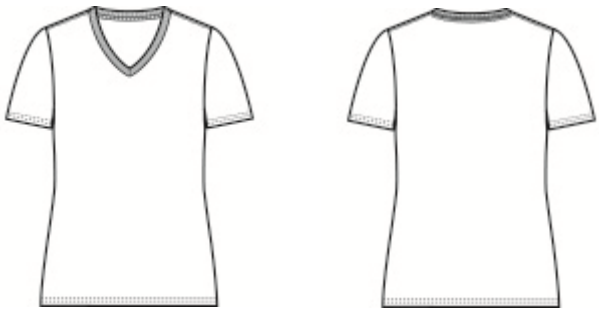

Product Description

A v-neck gives our budget-friendly tee an up-to-date style.

- 5.4-ounce, 100% cotton
- 50/50 cotton/poly (Neons, Dark Heather Grey)
- 90/10 cotton/poly (Athletic Heather)
- 98/2 cotton/poly (Ash)
- Side seamed with a contoured body for a feminine fit

Ladies Sizes: XS—4XL

Aquatic Blue, Ash, Athletic Heather, Candy Pink, Charcoal, Coral, Dark Heather Grey, Jet Black, Kelly, Lime, Medium Grey

Navy, Neon Blue, Neon Green, Neon Orange, Neon Pink, Orange, Purple, Raspberry, Red, Royal, Sangria

Sapphire, Teal, Violet, White

SIZE CHART

	XS	S	M	L	XL	XXL	3XL	4XL
Bust	32-34	35-36	37-38	39-41	42-44	45-47	48-51	52-55
Size	2	4/6	8/10	12/14	16/18	20/22	24/26	28/30

#137 PCT Patient Care Tech

A-Tee colors

B-Long Sleeve colors

C-Sweatshirt colors

	S	M	L	XL	2XL	3XL	4XL	5XL	6XL
Chest	35-37	38-40	41-43	44-46	47-49	50-53	54-57	58-60	61-63

Pick your color!

Pick your style: A, B, C !

#138 MedSource

Size Chart

A – Universal Fit Tee Kelly Gildan Softstyle

	XS	S	M	L	XL	2XL	3XL	4XL	5XL
Chest	30-32	34-36	38-40	42-44	46-48	50-52	54-56	58-60	62-64

Size Chart

C– Universal Fit Port & Company PC78 Kelly

	S	M	L	XL	2XL	3XL	4XL
Chest	35-37	38-40	41-43	44-46	47-49	50-53	54-57

SIZE CHART

	S	M	L	XL	2XL	3XL	4XL	5XL	6XL
Chest	35-37	38-40	41-43	44-46	47-49	50-53	54-57	58-60	61-63

Pick your style: A, C !

#162 Port & Company Long Sleeve Core Blend Unisex

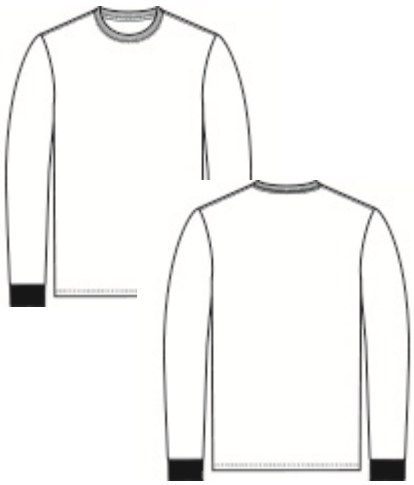

SIZES:
S - 6XL

A reliable choice for comfort, softness and durability.

- 5.5-ounce, 50/50 cotton/poly
- Made with up to 5% recycled polyester from plastic bottles
- Rib knit collar
- Back neck tape

* Clinic approved

Aquatic Blue | Ash | Athletic Heather | Athletic Maroon | Charcoal | ✔ Dark Green | Gold
Jet Black | Kelly | Light Blue | Lime | Navy | Orange | Purple
Red | Royal | Safety Green | Safety Orange | White

SIZE CHART

	S	M	L	XL	2XL	3XL	4XL	5XL	6XL
Chest	35-37	38-40	41-43	44-46	47-49	50-53	54-57	58-60	61-63

#178 Home Health

Unisex sizes:

Sm-6X

A-Tee colors

Aquatic Blue PMS 2389C	Ash * PMS COOL GREY 3 C	Athletic Heather * PMS COOL GREY 7 C	Athletic Maroon PMS 209C	Brown PMS 7519C	Candy Pink PMS 189C	Cardinal PMS 7638C	Carolina Blue PMS 7682C	Charcoal PMS COOL GRAY 11C	Colonial Blue PMS 2150C	Daffodil Yellow PMS 7401C
Dark Chocolate Brown PMS 412C	Dark Green PMS 560C	Dark Heather Grey * PMS 7540 C	Deep Marine PMS 3584C	Deep Navy PMS 532C	Dill Green PMS 347C	Dusty Brown PMS 2325C	Eggplant PMS 5185C	Fiery Red PMS 485C	Forest Green PMS 7736C	Gold PMS 137C
Jade Green PMS 7717C	Jet Black PMS NTR BLACK C	Kelly PMS 340C	Lavender PMS 2071C	Lemon Yellow PMS 7406C	Light Blue PMS 278C	Light Sand PMS 7528C	Lime PMS 367C	Medium Grey PMS 2332C	Natural PMS 9185C	Navy PMS 2380C
Olive PMS 5743C	Orange PMS 172C	Orange Sherbet PMS 2025C	Pale Pink PMS 684C	Pistachio PMS 577C	Purple PMS 7672C	Red PMS 200C	Rich Red PMS 7427C	Royal PMS 2133C	Sand PMS 2312C	Sangria PMS 2046C
Sapphire PMS 2185C	Steel Blue PMS 2376C	Stonewashed Blue PMS 2157C	Stonewashed Green	Teal PMS 2224C	Texas Orange PMS 7585C	Turquoise PMS 7704C	Ultramarine Blue PMS 2129C	Violet PMS 2114C	White	Yellow PMS 127C

Aquatic Blue PMS 2389C	Ash	Athletic Heather	Athletic Maroon PMS 209C	Cardinal PMS 7638C	Charcoal PMS COOL GRAY 11C	Dark Chocolate Brown PMS 412C	Dark Green PMS 560C	Deep Navy PMS 532C	Gold PMS 137C	Jet Black PMS BLACK C
Kelly PMS 340C	Light Blue PMS 278C	Lime PMS 367C	Natural PMS 9185C	Navy PMS 2380C	Orange PMS 172C	Purple PMS 7672C	Red PMS 200C	Royal PMS 2133C	Sand PMS 2312C	Sangria PMS 2046C
Stonewashed Blue PMS 2157C	Stonewashed Green	White	Yellow PMS 127C							

B-Long Sleeve colors

Ash PMS COOL GRAY 3C	Athletic Heather PMS COOL GRAY 7C	Carolina Blue PMS 7682C	Charcoal PMS COOL GRAY 11C	Dark Chocolate Brown PMS 412C	Dark Green PMS 560C	Dark Heather Grey PMS 7540C	Gold PMS 137C	Heather Navy PMS 2379C	Heather Red PMS 703C	Heather Royal PMS 7684C
Jet Black PMS BLACK C	Kelly PMS 340C	Lime PMS 367C	Maroon PMS 490C	Navy PMS 2380C	Neon Blue PMS 801C	Neon Pink PMS 926C	Neon Yellow PMS 379C	Orange PMS 172C	Purple PMS 7672C	Red PMS 200C
Royal PMS 2133C	Sangria PMS 2046C	White								

C-Sweatshirt colors

Pick your style: A, B or C !

#179 MPOD

A-Tee colors

B-Long Sleeve colors

C-Sweatshirt colors

Pick your style: A, B or C !

#181 Radiology Shirt

A: Tee
B: Longsleeve Tee
C: Sweatshirt

Universal
Sizes: S-6X

Pick your color!

SIZE CHART

	S	M	L	XL	2XL	3XL	4XL	5XL	6XL
Chest	35-37	38-40	41-43	44-46	47-49	50-53	54-57	58-60	61-63

Pick your style: A, B or C !

#182 Nurse Nurse Nurse

Universal
Sizes: S-6X

A-Tee colors

B-Long Sleeve colors

C-Sweatshirt colors

	S	M	L	XL	2XL	3XL	4XL	5XL	6XL
Chest	35-37	38-40	41-43	44-46	47-49	50-53	54-57	58-60	61-63

Pick your color!
Pick your style: A, B, C !

#198 Dietary

Color: Red

A: Tee
B: Longsleeve Tee
C: Sweatshirt

Universal
Sizes: S-6X

SIZE CHART

	S	M	L	XL	2XL	3XL	4XL	5XL	6XL
Chest	35-37	38-40	41-43	44-46	47-49	50-53	54-57	58-60	61-63

Pick your style!
Pick your style: A, B, C !

#201 Ladies Full Zip Jacket

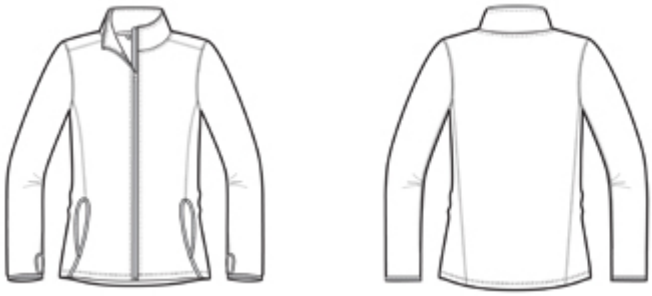

- 6.8-ounce, 90/10 poly/spandex jersey
- Cadet collar with contrast piping
- Tag-free label
- Taped neck
- Contrast reverse coil zipper
- Set-in sleeves
- Contrast cuff binding
- Thumbholes to keep hands warm
- Contrast trim at front pockets and thumbholes

Ladies Sizes: XS—4XL

Ladies jackets are form fitted and fit smaller.

Black/ Charcoal Grey PMS NTR BLACK C

Black/ True Red PMS NTR BLACK C

Black/ True Royal PMS NTR BLACK C

Charcoal Grey Heather/ Charcoal Grey

Charcoal Grey Heather/ Charge Green

Charcoal Grey Heather/ Hot Coral

Charcoal Grey Heather/ Pink Rush

Charcoal Grey Heather/ True Navy

SIZE CHART

	XS	S	M	L	XL	XXL	3XL	4XL
Size	2	4/6	8/10	12/14	16/18	20/22	24/26	28/30
Bust	32-34	35-36	37-38	39-41	42-44	45-47	48-51	52-55

#202 Universal Full Zip Jacket

- 6.8-ounce, 90/10 poly/spandex jersey
- Cadet collar with contrast piping
- Tag-free label
- Taped neck
- Contrast reverse coil zipper
- Set-in sleeves
- Contrast cuff binding
- Contrast welt front pockets

Adult Sizes: XS—4XL

Universal Sizing, not form fitted.

Black/ Charcoal Grey PMS NTR BLACK C

Black/ True Red PMS NTR BLACK C

Black/ True Royal PMS NTR BLACK C

Charcoal Grey Heather/ Charcoal Grey

Charcoal Grey Heather/ Charge Green

Charcoal Grey Heather/ True Navy

SIZE CHART

	XS	S	M	L	XL	2XL	3XL	4XL
Chest	32-34	35-37	38-40	41-43	44-46	47-49	50-53	54-57

#210 Full Zip Fleece Jacket

Adult Sizes: XS—6XL

- 8.3-ounce, 100% polyester
- Twill-taped neck
- Reverse coil zipper
- Chin guard
- Knotted zipper pulls
- Front zippered pockets

	XS	S	M	L	XL	2XL	3XL	4XL	5XL	6XL
Chest Size (inches)	32-34	35-37	38-40	41-43	44-46	47-49	50-53	54-57	58-60	61-63

Black | Deep Smoke | Forest Green | Insignia Blue | Iron Grey | Maroon | True Navy | True Red | True Royal

#211 Ladies Full-Zip Fleece

Ladies Sizes: XS—4XL

- 8.3-ounce, 100% polyester
- Twill-taped neck
- Reverse coil zipper
- Chin guard
- Knotted zipper pulls
- Front zippered pockets
- Open cuffs

100% polyester

SIZE CHART

	XS	S	M	L	XL	XXL	3XL	4XL
Size	2	4/6	8/10	12/14	16/18	20/22	24/26	28/30
Bust	32-34	35-36	37-38	39-41	42-44	45-47	48-51	52-55

COLOR INFORMATION

Black | Deep Smoke | Forest Green | Insignia Blue | Iron Grey | Maroon | Pink Blossom | True Navy | True Red | True Royal | Winter White

#212 Ladies 1/2 Zip Stretch Pullover

- 6.8-ounce, 90/10 poly/spandex
- Tag-free label
- Smooth-faced
- Chin guard for additional comfort
- Cadet collar
- Taped neck
- Raglan sleeves
- Thumbholes to keep hands warm
- Hidden front pouch pocket
- Open cuffs and hem

Black | Charcoal Grey | Charcoal Grey PMS 7540C | Dusty Rose | Forest Green | Hot Coral | Iris Purple | Maroon | Pink Rush | Pink Rush Heather | True Navy

True Navy Heather | True Red | True Royal | True Royal Heather | White

SIZE CHART

	XS	S	M	L	XL	XXL	3XL	4XL
Chest	32-34	35-37	38-40	41-43	44-46	47-49	50-53	54-57
Arm	30-30 3/4	30 3/4-31 1/2	31 1/2-32	32-32 1/2	32 1/2-33	33-33 3/8	33 3/8-33 3/4	33 3/4-34 1/2
Size	2	4/6	8/10	12/14	16/18	20/22	24/26	28/30

#213 Ladies 1/4 Zip Sweatshirt

front

back

- 9-ounce, 65/35 ring spun combed cotton/poly fleece
- 2x2 rib knit collar and cuffs with spandex
- Twill-taped neck
- Open hem

Ladies Sizes: XS—4XL

Athletic Heather | Black | Graphite Heather | True Navy | True Red | True Royal | Vintage Heather | White

SIZE CHART

	XS	S	M	L	XL	XXL	3XL	4XL
Size	2	4/6	8/10	12/14	16/18	20/22	24/26	28/30
Bust	32-34	35-36	37-38	39-41	42-44	45-47	48-51	52-55

#214 Hooded Raglan Jacket

• 100% polyester shell • 100% polyester jersey lining with mesh insets at gussets for added breathability • Three-panel hood with drawcord and toggles • Front slash pockets • Articulated elbows for greater mobility • Half elastic, half self-fabric cuffs for comfort • Drawcord hem with toggle

Adult Sizes: XS—6XL

Black | Forest Green | Graphite | Maroon | True Navy | True Red | True Royal

SIZE CHART

	XS	S	M	L	XL	2XL	3XL	4XL	5XL	6XL
Chest	32-34	35-37	38-40	41-43	44-46	47-49	50-53	54-57	58-60	61-63

#215 Men's 1/4 Zip Stretch Pullover

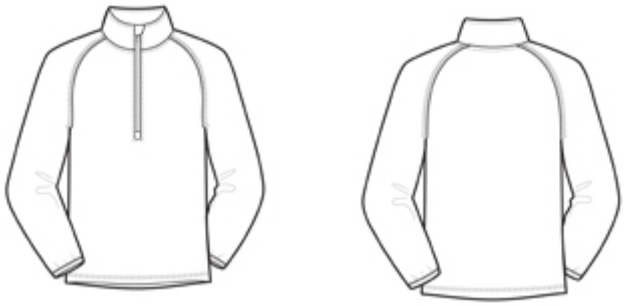

- 6.8-ounce, 90/10 poly/spandex jersey
- Tag-free label
- Smooth-faced
- Chin guard for additional comfort
- Cadet collar
- Taped neck
- Raglan sleeves
- Open cuffs and hem

Adult Sizes: XS—4XL

Black | Charcoal Grey | Charcoal Grey | Forest Green | Maroon | True Navy | True Navy Heather | True Red | True Royal | True Royal Heather | White

SIZE CHART

	XS	S	M	L	XL	2XL	3XL	4XL
Chest	32-34	35-37	38-40	41-43	44-46	47-49	50-53	54-57

#216 1/4-Zip Fleece Pullover

Adult Sizes:
XS—6XL

- 8.3-ounce, 100% polyester
- Twill-taped neck
- Reverse coil zipper
- Chin guard
- Bungee cord zipper pull
- Open cuffs
- Open hem with drawcord and toggles for adjustability

SIZE CHART

	XS	S	M	L	XL	2XL	3XL	4XL	5XL	6XL
Chest Size (inches)	32-34	35-37	38-40	41-43	44-46	47-49	50-53	54-57	58-60	61-63

COLOR INFORMATION

Black

Iron Grey

True Navy

#218 1/4 Zip Sweatshirt

These durable, colorfast quarter-zips feature a better fit with minimal shrinkage, as well as 2x2 rib knit cuffs and waistband.

- 9-ounce, 65/35 ring spun combed cotton/poly fleece
- Twill-taped neck
- 2x2 rib knit cuffs and hem with
- spandex

Sizes: XS-4XL

Athletic Heather | Black | Forest Green | Graphite Heather | Maroon | True Navy | True Red | True Royal | Vintage Heather | White

SIZE CHART

	XS	S	M	L	XL	2XL	3XL	4XL
Chest	32-34	35-37	38-40	41-43	44-46	47-49	50-52	53-55

#223 CornerStone Ladies Snag-Proof Polo

Tough enough for most general work environments, this high-performance polo defies snags, resists wrinkles, fights odors and wicks moisture so you keep your professional edge all day long.

- 6.6-ounce snag-proof polyester
- Rental friendly
- Traditional, relaxed look
- Tag-free label
- Flat knit collar
- 3-button placket with dyed-to-match buttons
- Open hem sleeves
- Side vents

**Due to the nature of 100% polyester performance fabrics, special care must be taken throughout the screen printing process.*

CARE INSTRUCTIONS

Machine Wash Cold With Like Colors. Only Non-Chlorine Bleach When Needed. Tumble Dry Low. Do Not Use Fabric Softner. Remove Promptly. Cool Iron If Necessary.

front

back

Size: XS — 4X

COLOR INFORMATION

Black | Dark Navy | Maroon | Red | Royal

SIZE CHART

	3XL	4XL	XXL	XS	S	M	L	XL
Size	24/26	28/30	20/22	2	4/6	8/10	12/14	16/18
Bust	48-51	52-55	45-47	32-34	35-36	37-38	39-41	42-44

#224 Cornerstone Snag-Proof Polo

Tough enough for most general work environments, this high-performance polo defies snags, resists wrinkles, fights odors and wicks moisture so you keep your professional edge all day long.

- 6.6-ounce snag-proof polyester
- Rental friendly
- Tag-free label
- Flat knit collar
- 3-button placket with dyed-to-match buttons
- Open hem sleeves
- Side vents

**Due to the nature of 100% polyester performance fabrics, special care must be taken throughout the screen printing process.*

CARE INSTRUCTIONS

Machine wash cold with like colors. Only non-chlorine bleach if needed. Tumble dry low. Do not use fabric softener. Remove promptly. Cool iron if necessary. Do not dry clean.

Sizes: XS-6XL

COLOR INFORMATION

Black, Charcoal, Dark Green, Dark Navy, Maroon, Red, Regatta Blue, Royal, Tan, White

SIZE CHART

	XS	S	M	L	XL	2XL	3XL	4XL	5XL	6XL
Chest	32-34	35-37	38-40	41-43	44-46	47-49	50-53	54-57	58-60	61-63

#227 Men's Red Kap Industrial Cargo Pant

What you need, on hand, all the time. Cargo pockets with snaps give you a reliable place to store the tools of your trade. Built to IL50*-strength standards.

- 8-ounce, 65/35 poly/cotton twill with Touchtex™ technology for superior color retention, soil release and wickability
- Heavy-duty brass ratcheting zipper with button closure
- Two front pockets
- Two hip pockets, left pocket has a button closure
- Darts over hip pockets
- Two patch leg pockets with inverted center pleats, one-piece pocket flaps with mitered corners and two concealed snap closures

CARE INSTRUCTIONS
Industrial Wash. Home Wash. Light soil wash.

SIZE CHART

WAIST	30	31	32	33	34	35	36	37	38	40	42	44	46	48	50
LENGTH															
30	X		X		X		X		X	X	X	X			
32	X		X		X		X		X	X	X	X			
34			X		X		X		X	X					
36U										X	X	X	X	X	X
37U	X		X	X*	X		X		X						

*Size Not Available in Khaki

Black

Charcoal

Khaki

Navy

#230 MEN 5PKT ELAS CNTR DRAW CORD PANTS

- 01 BLACK
- 08 NEW ROYAL
- 10 WHITE
- 23 INDIGO
- 328 BAHAMA
- 37 HUNTER GREEN
- 39 TEAL
- 549 PURPLE RAIN
- 40 CIEL BLUE
- 65 WINE
- 905 STEEL
- 910 GRANITE

Sizes: XS-5XL

Tall Available to XL

Matching top is located on #274

Men's										
Size	XXS	XS	S	M	L	XL	2XL	3XL	4XL	5XL
	29-31	32-34	35-37	38-40	42-44	46-48	50-52	54-56	58-60	62
Chest	29-31½	32-34½	35-37½	38-40½	42-44½	46-48½	50-52½	54-56½	58-60½	62-64½
Waist	23-25½	26-28½	29-31½	32-34½	36-38½	40-42½	44-46½	48-50½	52-54½	56-58½

* Clinic approved

#233 Ladies Grey's Anatomy 6 PKT Tie Front Cargo Pant

- 01 BLACK
- 471 MOONSTRUCK
- 08 NEW ROYAL
- 503 GALAXY
- 10 WHITE
- 549 PURPLE RAIN
- 23 INDIGO
- 600 SCARLET RED
- 328 BAHAMA
- 65 WINE
- 37 HUNTER GREEN
- 905 STEEL
- 39 TEAL
- 910 GRANITE
- 40 CIEL BLUE

Matching top is located on #284 or #288

Sizes: XXS-5XL Petite available to XXL Tall available to XL

Women's										
	00	0-2	4-6	8-10	12-14	16-18	20-22	24-26	28-30	32-34
Size	XXS	XS	S	M	L	XL	2XL	3XL	4XL	5XL
Bust	29-30	31-32	33-35	36-38	39-41	42-44	45-48	49-52	53-56	57-60
Waist	21½-22½	23½-25½	25½-27½	28½-30½	31½-33½	34½-36½	37½-40½	41½-44½	45½-48½	49½-52½
Hip	31½-32½	33½-35½	35½-37½	38½-40½	41½-43½	44½-46½	47½-50½	51½-54½	55½-58½	59½-62½

* Clinic approved

#234 Carhartt Force Cotton Delmont Long Sleeve T Shirt

This tee wicks sweat and allows stains to wash out easily, so you can stay focused on the job.

- Durable 5.75-ounce, 65/35 cotton/poly plaited jersey knit
- 59/41 cotton/poly (Heather Grey)
- 60/40 cotton/poly (Carbon Heather)
- FastDry ® technology wicks away sweat
- Stain Breaker ® technology releases stains
- Plaited knit construction so that poly is against the skin for moisture transportation while cotton on the face pulls moisture to the exterior
- Raglan sleeves to increase range of motion
- Left chest pocket
- Contrast neck tape
- Tagless neck label
- Smooth flatlock seams
- Carhartt label sewn on left chest pocket
- Carhartt Force ® labeling on left sleeve
- Relaxed fit

CARE INSTRUCTIONS

Machine wash cold with like colors, Non-chlorine bleach when needed, Tumble dry low, Do not use fabric softeners, Do not iron ornamentation.

COLOR INFORMATION

Black | Carbon Heather | Heather Grey | Navy

Sizes: S-4XL

SIZE CHART

	S	M	L	XL	2XL	3XL	4XL
Chest	34-36	38-40	42-44	46-48	50-52	54-56	58-60

#235 Port Authority Universal Cozy 1/4 Zip Fleece

Ultra-soft meets cozy warmth in these layerable sherpa fleece pullovers. Ideal for cooler days, they are comfortable versatile and designed to fend off the chill in style.

- 6.8-ounce, 100% polyester sherpa fleece
- Reverse coil zipper
- Dyed-to-match neck tape, zipper and zipper pull
- Open cuffs and hem
- Side vents

CARE INSTRUCTIONS

Machine wash cold separately. Do not bleach. Tumble dry low. Remove promptly. Cool iron if necessary.

Sizes: XS-4XL

COLOR INFORMATION

Black Charcoal Grey Heather Oatmeal Heather

SIZE CHART

	XS	S	M	L	XL	2XL	3XL	4XL
Chest	32-34	35-37	38-40	41-43	44-46	47-49	50-53	54-57

#236 Port Authority Ladies Cozy 1/4 Zip Fleece

Ultra-soft meets cozy warmth in these layerable sherpa fleece pullovers. Ideal for cooler days, they are comfortable versatile and designed to fend off the chill in style.

- 6.8-ounce, 100% polyester sherpa fleece
- Reverse coil zipper
- Dyed-to-match neck tape, zipper and zipper pull
- Open cuffs and hem
- Side vents

CARE INSTRUCTIONS

Machine wash cold separately. Do not bleach. Tumble dry low. Remove promptly. Cool iron if necessary.

Sizes: S-4XL

COLOR INFORMATION

Black

Charcoal

Grey Heather

Marshmallow

Navy Heather

Oatmeal Heather

Pop Raspberry

SIZE CHART

	XS	S	M	L	XL	XXL	3XL	4XL
Size	2	4/6	8/10	12/14	16/18	20/22	24/26	28/30
Bust	32-34	35-36	37-38	39-41	42-44	45-47	48-51	52-55

#241 Port Authority Ladies Vertical Full

front

back

Product Description

With an inviting vertical texture, soft cotton interior and durable polyester exterior, this easy-to-layer style will have you thinking beyond a sweater for workdays or the weekend.

- 7.5-ounce, 63/37 poly/cotton
- Twill tape trim at neck
- Contrast color inside cadet collar
- Front and back shoulder seaming
- Coil zipper
- Open cuffs
- Open hem

Sizes XS-4X

SIZE CHART

	XS	S	M	L	XL	XXL	3XL	4XL
Size	2	4/6	8/10	12/14	16/18	20/22	24/26	28/30
Bust	32-34	35-36	37-38	39-41	42-44	45-47	48-51	52-55

COLOR INFORMATION

Black/ Iron Grey
PMS NTR BLACK C

Iron Grey/ Black
PMS 426 C

Regatta Blue/ Iron Grey

True Navy/ Iron Grey

#243 Sport-Tek Ladies Lightweight French Terry Bomber

front

back

Casual and soft, this cotton-rich bomber gives a classic silhouette an on-trend twist.

- 6.5-ounce, 59/41 combed ring spun cotton/poly French terry
- Tag-free label
- Front pockets
- 2x2 rib knit collar, cuffs and hem

CARE INSTRUCTIONS

Machine wash cold with like colors, only non-chlorine bleach if needed. Tumble dry low, cool iron if necessary.

Sizes XS-4X

SIZE CHART

	XS	S	M	L	XL	XXL	3XL	4XL
Size	2	4/6	8/10	12/14	16/18	20/22	24/26	28/30
Bust	32-34	35-36	37-38	39-41	42-44	45-47	48-51	52-55

COLOR INFORMATION

Black
PMS BLACK C

Ecru

Heather Black
PMS 426C

#244 2 Pocket Sketcher Stability Snap Warm-up (Scrub) Jacket

- 01 BLACK
- 08 NEW ROYAL
- 10 WHITE
- 1276 NEW GRAPE
- 1277 EGGPLANT
- 1295 TRUE RED
- 1659 NEW TURQUOISE
- 18 PEWTER
- 230 NEW KHAKI
- 328 BAHAMA
- 37 HUNTER GREEN
- 39 TEAL
- 40 CIEL BLUE
- 41 NAVY
- 503 GALAXY
- 65 WINE

Sizes XS-5X

Women's										
	00	0-2	4-6	8-10	12-14	16-18	20-22	24-26	28-30	32-34
Size	XXS	XS	S	M	L	XL	2XL	3XL	4XL	5XL
Bust	29-30	31-32	33-35	36-38	39-41	42-44	45-48	49-52	53-56	57-60
Waist	21½-22½	23½-25½	25½-27½	28½-30½	31½-33½	34½-36½	37½-40½	41½-44½	45½-48½	49½-52½
Hip	31½-32½	33½-35½	35½-37½	38½-40½	41½-43½	44½-46½	47½-50½	51½-54½	55½-58½	59½-62½

#245 Ladies Grey's Anatomy 3 PKT
BACK LOGO ELASTIC CARGO

- 01 BLACK
- 08 NEW ROYAL
- 10 WHITE
- 1277 EGGPLANT
- 2165 MINT KISS
- 23 INDIGO
- 312 OLIVE
- 328 BAHAMA
- 37 HUNTER GREEN
- 39 TEAL
- 40 CIEL BLUE
- 471 MOONSTRUCK
- 600 SCARLET RED
- 65 WINE
- 905 STEEL

Sizes XXS-5X

Matching top is located on #289

Matching scrub jacket #246

Women's										
	00	0-2	4-6	8-10	12-14	16-18	20-22	24-26	28-30	32-34
Size	XXS	XS	S	M	L	XL	2XL	3XL	4XL	5XL
Bust	29-30	31-32	33-35	36-38	39-41	42-44	45-48	49-52	53-56	57-60
Waist	21½-22½	23½-25½	25½-27½	28½-30½	31½-33½	34½-36½	37½-40½	41½-44½	45½-48½	49½-52½
Hip	31½-32½	33½-35½	35½-37½	38½-40½	41½-43½	44½-46½	47½-50½	51½-54½	55½-58½	59½-62½

* Clinic approved

#246 Ladies Grey's Anatomy
5 PKT Gianna Warm Up

- 01 BLACK
- 08 NEW ROYAL
- 10 WHITE
- 23 INDIGO
- 312 OLIVE
- 328 BAHAMA
- 37 HUNTER GREEN
- 39 TEAL
- 40 CIEL BLUE
- 471 MOONSTRUCK
- 600 SCARLET RED
- 65 WINE
- 905 STEEL

Matching top is located on #289

Matching pants located #245

Sizes XXS-5X

Women's										
	00	0-2	4-6	8-10	12-14	16-18	20-22	24-26	28-30	32-34
Size	XXS	XS	S	M	L	XL	2XL	3XL	4XL	5XL
Bust	29-30	31-32	33-35	36-38	39-41	42-44	45-48	49-52	53-56	57-60
Waist	21½-22½	23½-25½	25½-27½	28½-30½	31½-33½	34½-36½	37½-40½	41½-44½	45½-48½	49½-52½
Hip	31½-32½	33½-35½	35½-37½	38½-40½	41½-43½	44½-46½	47½-50½	51½-54½	55½-58½	59½-62½

* Clinic approved

#259 Ladies SKECHERS 3PKT RELIANCE CARGO PANTS

Fabric content: 54% Polyester 40% Recycled Polyester 6% Spandex

- 01 BLACK
- 08 NEW ROYAL
- 10 WHITE
- 1276 NEW GRAPE
- 1277 EGGPLANT
- 1295 TRUE RED
- 18 PEWTER
- 230 NEW KHAKI
- 2301 VIBRANCE PINK
- 2409 LIGHT JADE
- 328 BAHAMA
- 37 HUNTER GREEN
- 39 TEAL
- 40 CIEL BLUE
- 41 NAVY
- 471 MOONSTRUCK
- 503 GALAXY
- 65 WINE

Sizes: XS-5XL
Petite & Tall Available

Matching top is available at #271

Women's										
	00	0-2	4-6	8-10	12-14	16-18	20-22	24-26	28-30	32-34
Size	XXS	XS	S	M	L	XL	2XL	3XL	4XL	5XL
Bust	29-30	31-32	33-35	36-38	39-41	42-44	45-48	49-52	53-56	57-60
Waist	21½-22½	23½-25½	25½-27½	28½-30½	31½-33½	34½-36½	37½-40½	41½-44½	45½-48½	49½-52½
Hip	31½-32½	33½-35½	35½-37½	38½-40½	41½-43½	44½-46½	47½-50½	51½-54½	55½-58½	59½-62½

* Clinic approved

#261 Mens SKECHERS 4PKT STRUCTURE CARGO

- 01 BLACK
- 08 NEW ROYAL
- 10 WHITE
- 1276 NEW GRAPE
- 1277 EGGPLANT
- 1659 NEW TURQUOISE
- 18 PEWTER
- 230 NEW KHAKI
- 328 BAHAMA
- 37 HUNTER GREEN
- 39 TEAL
- 40 CIEL BLUE
- 41 NAVY
- 471 MOONSTRUCK
- 503 GALAXY
- 65 WINE
- 78 FRENCH ROAST

Sizes: XS-5XL
Short & Tall Available

Matching top is available at #265

Men's										
Size	XXS	XS	S	M	L	XL	2XL	3XL	4XL	5XL
	29-31	32-34	35-37	38-40	42-44	46-48	50-52	54-56	58-60	62
Chest	29-31½	32-34½	35-37½	38-40½	42-44½	46-48½	50-52½	54-56½	58-60½	62-64½
Waist	23-25½	26-28½	29-31½	32-34½	36-38½	40-42½	44-46½	48-50½	52-54½	56-58½

* Clinic approved

#264 Ladies SKECHERS 4PKT MidRise Jogger

Sizes: XXS-5XL

Petite & Tall Available

Matching top is available at #269

- 01 BLACK
- 08 NEW ROYAL
- 10 WHITE
- 1293 ROYAL LILAC
- 1295 TRUE RED
- 18 PEWTER
- 2067 AUTUMN BERRY
- 230 NEW KHAKI
- 328 BAHAMA
- 37 HUNTER GREEN
- 39 TEAL
- 40 CIEL BLUE
- 41 NAVY
- 471 MOONSTRUCK
- 65 WINE

Women's										
	00	0-2	4-6	8-10	12-14	16-18	20-22	24-26	28-30	32-34
Size	XXS	XS	S	M	L	XL	2XL	3XL	4XL	5XL
Bust	29-30	31-32	33-35	36-38	39-41	42-44	45-48	49-52	53-56	57-60
Waist	21½-22½	23½-25½	25½-27½	28½-30½	31½-33½	34½-36½	37½-40½	41½-44½	45½-48½	49½-52½
Hip	31½-32½	33½-35½	35½-37½	38½-40½	41½-43½	44½-46½	47½-50½	51½-54½	55½-58½	59½-62½

* Clinic approved

#265 Mens SKECHERS 1PKT Crossover V-neck

- 01 BLACK
- 08 NEW ROYAL
- 10 WHITE
- 1276 NEW GRAPE
- 1277 EGGPLANT
- 1295 TRUE RED
- 1659 NEW TURQUOISE
- 1669 WILD PINK
- 18 PEWTER
- 230 NEW KHAKI
- 328 BAHAMA
- 37 HUNTER GREEN
- 39 TEAL
- 40 CIEL BLUE
- 41 NAVY
- 471 MOONSTRUCK
- 503 GALAXY
- 65 WINE
- 78 FRENCH ROAST

XSMALL - 5XL

Matching top is available at

Men's										
Size	XXS	XS	S	M	L	XL	2XL	3XL	4XL	5XL
	29-31	32-34	35-37	38-40	42-44	46-48	50-52	54-56	58-60	62
Chest	29-31½	32-34½	35-37½	38-40½	42-44½	46-48½	50-52½	54-56½	58-60½	62-64½
Waist	23-25½	26-28½	29-31½	32-34½	36-38½	40-42½	44-46½	48-50½	52-54½	56-58½

* Clinic approved

#269 Ladies Top

SKECHERS 1PKT

- 01 BLACK
- 08 NEW ROYAL
- 10 WHITE
- 1293 ROYAL LILAC
- 18 PEWTER
- 2067 AUTUMN BERRY
- 328 BAHAMA
- 37 HUNTER GREEN
- 39 TEAL
- 40 CIEL BLUE
- 41 NAVY
- 471 MOONSTRUCK
- 65 WINE

XXS - 5XL

Matching pant is available at #259

Men's										
Size	XXS	XS	S	M	L	XL	2XL	3XL	4XL	5XL
	29-31	32-34	35-37	38-40	42-44	46-48	50-52	54-56	58-60	62
Chest	29-31½	32-34½	35-37½	38-40½	42-44½	46-48½	50-52½	54-56½	58-60½	62-64½
Waist	23-25½	26-28½	29-31½	32-34½	36-38½	40-42½	44-46½	48-50½	52-54½	56-58½

* Clinic approved

#271 Ladies SKECHERS Reliance Top

- 01 BLACK
- 08 NEW ROYAL
- 10 WHITE
- 1254 CORAL LIPSTICK
- 1276 NEW GRAPE
- 1277 EGGPLANT
- 1295 TRUE RED
- 1659 NEW TURQUOISE
- 18 PEWTER
- 2067 AUTUMN BERRY
- 230 NEW KHAKI
- 328 BAHAMA
- 37 HUNTER GREEN
- 39 TEAL
- 40 CIEL BLUE
- 41 NAVY
- 503 GALAXY
- 65 WINE

XXS - 5XL

Matching top is available at #259

Women's										
	00	0-2	4-6	8-10	12-14	16-18	20-22	24-26	28-30	32-34
Size	XXS	XS	S	M	L	XL	2XL	3XL	4XL	5XL
Bust	29-30	31-32	33-35	36-38	39-41	42-44	45-48	49-52	53-56	57-60
Waist	21½-22½	23½-25½	25½-27½	28½-30½	31½-33½	34½-36½	37½-40½	41½-44½	45½-48½	49½-52½
Hip	31½-32½	33½-35½	35½-37½	38½-40½	41½-43½	44½-46½	47½-50½	51½-54½	55½-58½	59½-62½

* Clinic approved

#274 Mens 2PKT Vencek Top Top

- 01 BLACK
- 08 NEW ROYAL
- 10 WHITE
- 23 INDIGO
- 328 BAHAMA
- 40 CIEL BLUE
- 65 WINE
- 905 STEEL
- 910 GRANITE
- 37 HUNTER GREEN
- 39 TEAL
- 549 PURPLE RAIN

SIZES: XS-5X

Men's										
Size	XXS	XS	S	M	L	XL	2XL	3XL	4XL	5XL
	29-31	32-34	35-37	38-40	42-44	46-48	50-52	54-56	58-60	62
Chest	29-31½	32-34½	35-37½	38-40½	42-44½	46-48½	50-52½	54-56½	58-60½	62-64½
Waist	23-25½	26-28½	29-31½	32-34½	36-38½	40-42½	44-46½	48-50½	52-54½	56-58½

* Clinic approved

#284 GREYS ANATOMY
4PKT V-Neck Side Insets

- 01 BLACK
- 08 NEW ROYAL
- 10 WHITE
- 23 INDIGO
- 328 BAHAMA
- 37 HUNTER GREEN
- 39 TEAL
- 40 CIEL BLUE
- 471 MOONSTRUCK
- 503 GALAXY
- 549 PURPLE RAIN
- 600 SCARLET RED
- 65 WINE
- 905 STEEL
- 910 GRANITE

Sizes: XXS-5XL

Matching top is available at #231

Women's										
	00	0-2	4-6	8-10	12-14	16-18	20-22	24-26	28-30	32-34
Size	XXS	XS	S	M	L	XL	2XL	3XL	4XL	5XL
Bust	29-30	31-32	33-35	36-38	39-41	42-44	45-48	49-52	53-56	57-60
Waist	21½-22½	23½-25½	25½-27½	28½-30½	31½-33½	34½-36½	37½-40½	41½-44½	45½-48½	49½-52½
Hip	31½-32½	33½-35½	35½-37½	38½-40½	41½-43½	44½-46½	47½-50½	51½-54½	55½-58½	59½-62½

* Clinic approved

#288 GREYS ANATOMY 2PKT
V-Neck SHIRRED BACK

- 01 BLACK
- 08 NEW ROYAL
- 23 INDIGO
- 37 HUNTER GREEN
- 40 CIEL BLUE
- 65 WINE
- 905 STEEL

Matching pant is located on #231 or 233

Sizes: XS-5XL

Women's										
	00	0-2	4-6	8-10	12-14	16-18	20-22	24-26	28-30	32-34
Size	XXS	XS	S	M	L	XL	2XL	3XL	4XL	5XL
Bust	29-30	31-32	33-35	36-38	39-41	42-44	45-48	49-52	53-56	57-60
Waist	21½-22½	23½-25½	25½-27½	28½-30½	31½-33½	34½-36½	37½-40½	41½-44½	45½-48½	49½-52½
Hip	31½-32½	33½-35½	35½-37½	38½-40½	41½-43½	44½-46½	47½-50½	51½-54½	55½-58½	59½-62½

* Clinic approved

#289 GREYS ANATOMY

4PKT V-Neck Yoke Top

- 01 BLACK
- 08 NEW ROYAL
- 10 WHITE
- 1277 EGGPLANT
- 23 INDIGO
- 312 OLIVE
- 328 BAHAMA
- 37 HUNTER GREEN
- 39 TEAL
- 40 CIEL BLUE
- 471 MOONSTRUCK
- 503 GALAXY
- 600 SCARLET RED
- 65 WINE
- 905 STEEL

Matching pant is available at 245 or 256.

Matching pant is located on #231 or 233

Sizes: XXS-5XL

Women's										
	00	0-2	4-6	8-10	12-14	16-18	20-22	24-26	28-30	32-34
Size	XXS	XS	S	M	L	XL	2XL	3XL	4XL	5XL
Bust	29-30	31-32	33-35	36-38	39-41	42-44	45-48	49-52	53-56	57-60
Waist	21½-22½	23½-25½	25½-27½	28½-30½	31½-33½	34½-36½	37½-40½	41½-44½	45½-48½	49½-52½
Hip	31½-32½	33½-35½	35½-37½	38½-40½	41½-43½	44½-46½	47½-50½	51½-54½	55½-58½	59½-62½

* Clinic approved